

PORTIONS 1 TO 48 OF ERUF 1446
IN THE TOWNSHIP
WARMBAD EXTENSION 18

CMV
for SURVEYOR-GENERAL
2011-11-23

PLATE DIAGRAM S.G. No. 19361/2004 DEED OF TRANSFER No. 1

LIMPOPO PROVINCE
SCALE: 1/500

Surveyed in October 2004
by me

H. Bekker
H. Bekker (PLS - 1150)
PROFESSIONAL LAND SURVEYOR



LPI TOKR 0009

MAIN FIGURE			
CO-ORDINATES			
System: MG 29 ^o			
SIDES		ANGLES OF DIRECTION	
Metres		Metres	X
CONSTANTS: ±0,00 + 2 700 000,00			
AB	340,55	289 28 50	A + 76 926,60 + 49 057,41
BC	69,59	4 22 00	B + 76 895,74 + 49 170,98
CD	25,70	86 15 50	C + 76 632,99 + 49 350,74
DE	24,99	90 46 50	D + 76 639,24 + 49 282,45
EF	39,12	95 23 00	E + 76 664,23 + 49 262,11
FG	32,77	101 59 40	F + 76 703,16 + 49 258,44
GH	74,86	114 42 40	G + 76 735,23 + 49 251,63
HJ	92,60	111 59 50	H + 76 800,77 + 49 222,16
JK	75,13	117 01 30	J + 76 886,72 + 49 187,49
KL	15,46	137 15 00	K + 76 953,65 + 49 153,34
LA	90,94	206 08 10	L + 76 966,86 + 49 139,05

AREAS		AREAS		BLOCK CORNERS		
PORTION NO	SQUARE METRES	PORTION NO	SQUARE METRES			
1	203	25	439	101	+ 76 945,37	+ 49 095,26
2	495	26	454	102	+ 76 893,46	+ 49 131,51
3	306	27	451	103	+ 76 865,46	+ 49 144,33
4	311	28	435	104	+ 76 815,50	+ 49 164,99
5	286	29	463	105	+ 76 727,37	+ 49 194,70
6	296	30	453	106	+ 76 682,75	+ 49 199,65
7	302	31	599	107	+ 76 606,00	+ 49 200,62
8	327	32	1017	108	+ 76 608,65	+ 49 209,11
9	365	33	1152	109	+ 76 683,28	+ 49 208,15
10	413	34	1368	110	+ 76 729,22	+ 49 203,05
11	510	35	1163	111	+ 76 758,01	+ 49 193,34
12	691	36	1174	112	+ 76 793,85	+ 49 196,09
13	659	37	1186	113	+ 76 784,22	+ 49 199,07
14	580	38	1181	114	+ 76 732,91	+ 49 219,74
15	654	39	1190	115	+ 76 684,33	+ 49 225,14
16	436	40	1162	116	+ 76 626,76	+ 49 225,88
17	436	41	1106	117	+ 76 628,67	+ 49 234,38
18	497	42	1196	118	+ 76 628,28	+ 49 240,01
19	490	43	1184	119	+ 76 624,97	+ 49 242,28
20	493	44	1051	120	+ 76 640,60	+ 49 236,86
21	473	45	909	121	+ 76 644,93	+ 49 234,15
22	447	46	834	122	+ 76 684,86	+ 49 233,64
23	195	47	6987	123	+ 76 734,76	+ 49 228,09
				124	+ 76 827,33	+ 49 196,88
				125	+ 76 890,59	+ 49 175,30
				126	+ 76 863,45	+ 49 152,09
				127	+ 76 959,70	+ 49 124,46
				128	+ 76 877,92	+ 49 167,57
				129	+ 76 824,37	+ 49 188,91
				130	+ 76 821,94	+ 49 189,73
				131	+ 76 766,16	+ 49 208,37
				132	+ 76 785,73	+ 49 184,00
				133	+ 76 818,46	+ 49 172,96
				134	+ 76 869,98	+ 49 155,16
				135	+ 76 857,72	+ 49 135,60
				136	+ 76 949,16	+ 49 102,99

REFERENCE MARKS			
RM1	+ 76 778,63	+ 49 185,40	
RM2	+ 76 634,84	+ 49 240,28	

TRIGONOMETRICAL BEACONS			
△ 7	+ 66 875,60	+ 50 546,79	
△ 65	+ 72 939,88	+ 49 716,85	

X + 49 050 Y + 76 950

X + 49 050 Y + 76 950

X + 49 050 Y + 76 950

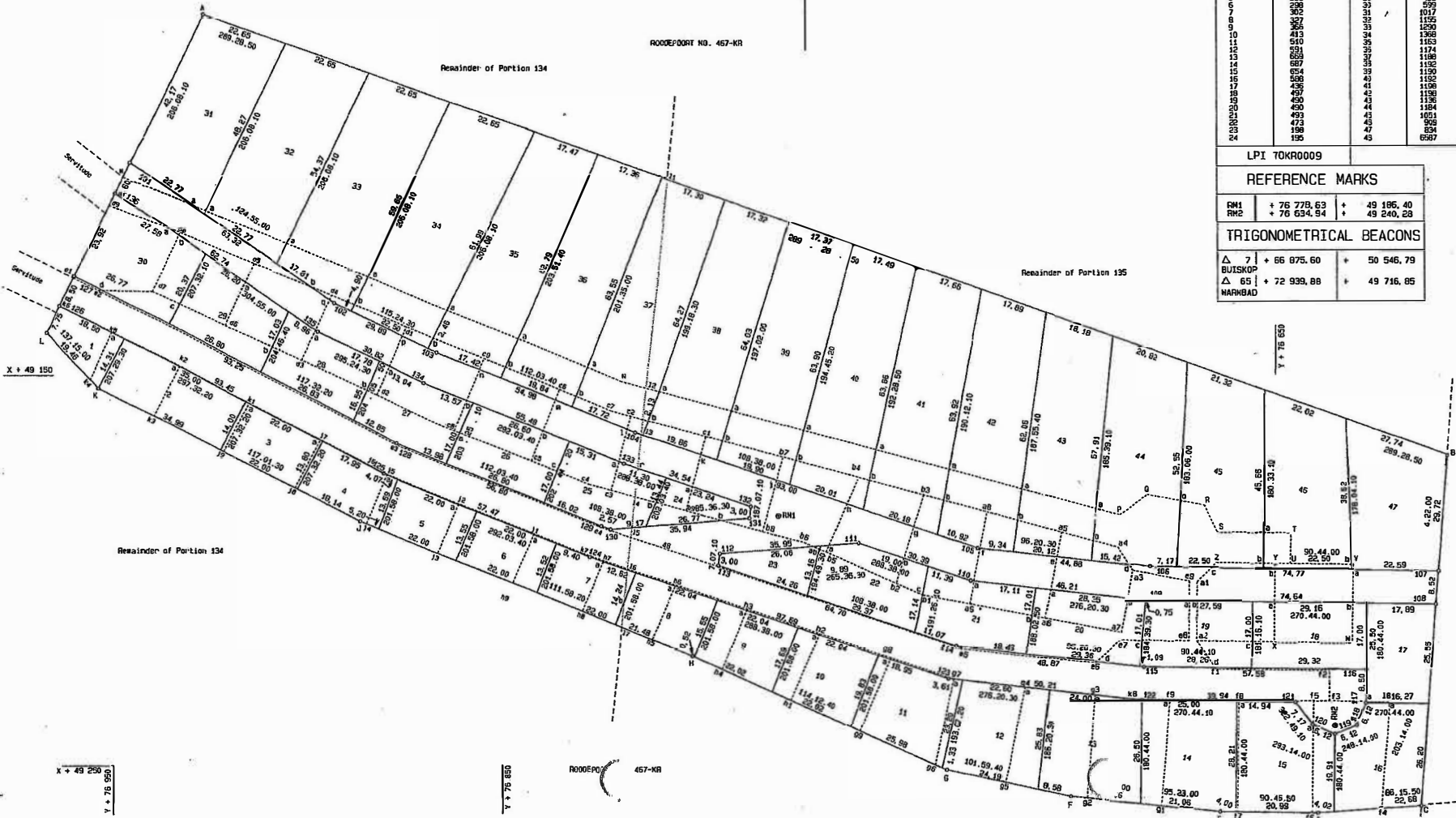

BEACON DESCRIPTIONS
MAIN FIGURE:
A B : Round Corner Fence Pt
C D E F G : 20mm Iron Pipe and Ct
L : 12mm Hole in Wall
All Other : 12mm Iron Peg

REFERENCE MARKS:
RM1, RM2 : 12mm Iron Peg in Concr below Ground Level

FILE : ERVEN
SURVEY RECORDS. 4316/2004
COMP. KR-7A

X + 49 250 Y + 76 950

X + 49 250 Y + 76 950

X + 49 250

L.G. No. 2219/2003
 VEL 2
 GEDREGEER
 25.04.2003
 H.M. LANDRETER-GENEREAAL



ALGEMENE PLAN
 ESTANSIE UIT 8 VELLE
 "MAGRE" 2002
 MABAMBATHS UITBREIDING 2.1
 NOORDLIEKE PROVINSE
 SKAAL 1:7500

Opgestel op November 2002 tot April 2003
 Daar by

[Signature]
 1. 05. 2003
 F. D. van der Pijp - 003
 Professionele Landmeter

1:45 000

1:45 000



LEER	0050
KEESTUKKE NO	805/2003
KOPPLAATSE	KR - 7A
AKTES:	PRETORIA
	TM1660

RESTANT VAN GEDEELTE 136

RESTANT VAN GEDEELTE 135

ARMBAD UITBREIDING 19

EPF 1393

DEMI
 GEDEELTE 163

GEDEELTE 137

ESTANT VAN GEDEELTE 135

1:45 000

1:45 000

